



CONTRACT FLOORING ACCESSORIES FOR EDUCATION ENVIRONMENTS 2022

SECTOR GUIDE

COMPANY INFORMATION

Quantum Flooring Solutions is a name you can trust. It is a leader in the flooring accessories market and offers a complete range of products that help to make stairs safe (Stair Nosings and Edgings), give a clean finish to floors at wall junctions (Skirtings and Cappings), cover for neat joints in floorcoverings (Trims, Edgings and Transitions) and keep entrances safe and clean (Matting).

ACCREDITED:

ISO14001

A commitment to environmental protection.



ISO9001

A commitment to continually improve the manufacturing process.



SIMPLE SPECIFICATION:

bimstore

A range of Quantum Flooring Solutions' products have BIM objects that can be found in the bimstore.



NBS Source

All products can be specified through NBS Source.



SpecifiedBy

All products can be specified through SpecifiedBy.



MEMBER OF:

CFA

Membership of the only trade body representing the contract flooring market.



MPBA

Membership of the only trade body representing the Modular and Portable Building industry.



AND OFFERS:

A 10 year warranty

Providing peace of mind for your projects, subject to project application and correct maintenance.



Free RIBA CPDs

Learn how to correctly specify Stair Nosings, Flooring Accessories and Entrance Matting with market leading CPDs.



SECTOR KNOWLEDGE

Below are a few projects that Quantum Flooring Solutions products have been used in over recent years. Products used include stair nosings, entrance matting, accessories and flooring transitions. To see the complete range of flooring accessory products visit quantumflooring.co.uk.

PRIMARY & SECONDARY SCHOOLS

Wood Wharf Primary School,
Canary Wharf, South East England



Drapers Mills Academy,
South East England



Yarm School,
North East England



COLLEGES

Middlesbrough College,
North East England

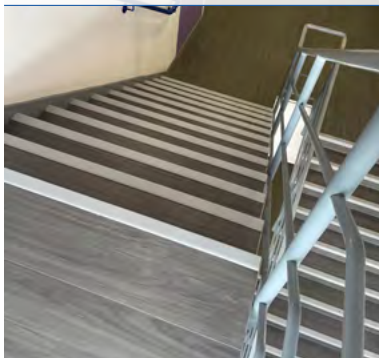

Preston College,
North West England

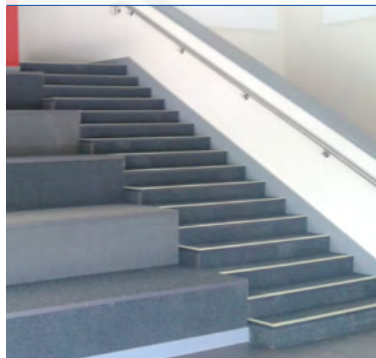

Queen Elizabeth College,
North East England

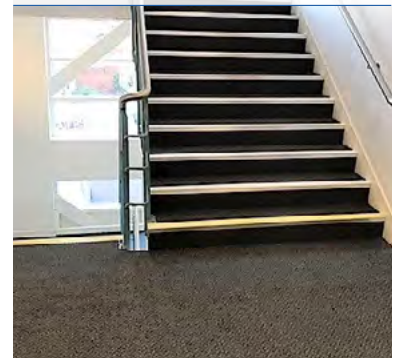

UNIVERSITIES

University of Cardiff,
Wales



University of Ulster,
Northern Ireland



University College London,
South East England



PRODUCTS

ENTRANCE MATTING

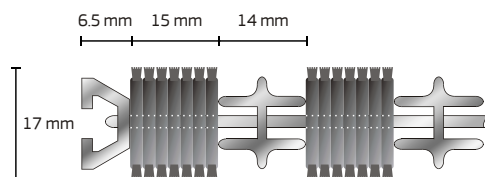

Q-MAT: THE KNIGHTSBRIDGE HIGH TRAFFIC MATTING (formerly Q-GUARD)
For internal or external use.

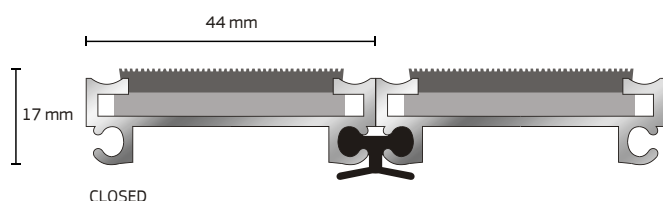

Q-MAT: THE BELGRAVIA MATTING (formerly Q-CONNECT)
For internal or external use.

Other matting systems available, see quantumflooring.co.uk for more.



WESTMINSTER, BELGRAVIA Q-TILE, Q-CLICK, Q-SECONDARY INTERNAL – Tufted Nylon	Solid Black	Solid Blue	Solid Red	Solid Grey	Patterned Black	Patterned Blue	Patterned Red	Patterned Grey	MAYFAIR INTERNAL – Needlepunch fibre bonded rib	Anthracite	Blue	Blueberry	Green	Grey	Burgundy	Red	Teal	Jade	Beige	KNIGHTSBRIDGE, WESTMINSTER, BELGRAVIA EXTERNAL – Rubber Rib	Black	Grey	KNIGHTSBRIDGE INTERNAL – Rubber Nylon	Charcoal	Grey
--	-------------	------------	-----------	------------	-----------------	----------------	---------------	----------------	--	------------	------	-----------	-------	------	----------	-----	------	------	-------	---	-------	------	---	----------	------

STAIR NOSINGS



QR-SF125R
Slenderline
For concrete /
no floorcovering
0mm.

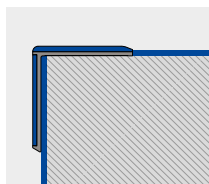

QRd-SF153
Slenderline Duo
For vinyl / resilient
floorcovering
2–3.5mm.

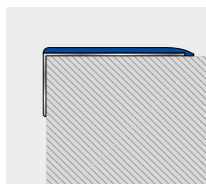

QR-SFWR
Slenderline Wide
For concrete /
no floorcovering
0mm.

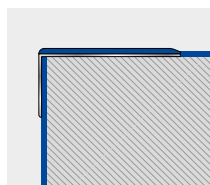

QR-SFW
Slenderline Wide
For vinyl / resilient
floorcovering
2–3.5mm.

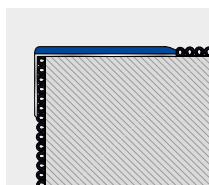

QR-HFW
Heavy Duty Wide
For carpet / carpet tile
3.5–9mm.



STAIR NOSING STANDARD TREAD	Claret	Black	Rustic	Peat	Dark Blue	Regency	Spruce	Granite	Poppy	Flint	Royal Blue	Fawn	Light Grey	Jade	Tangerine	Polar Grey	Ivory	Sky	Lime	Sun	Mist	Yellow	Photo	Desert	White
-----------------------------------	--------	-------	--------	------	-----------	---------	--------	---------	-------	-------	------------	------	------------	------	-----------	------------	-------	-----	------	-----	------	--------	-------	--------	-------

PRODUCTS

ACCESSORIES

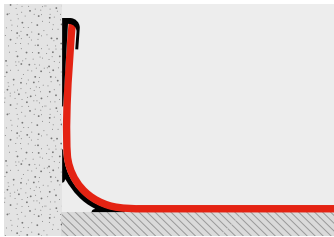

CAPPING STRIPS & COVE FORMERS

To allow vinyl floorcovering to continue up the wall and finish the edge.

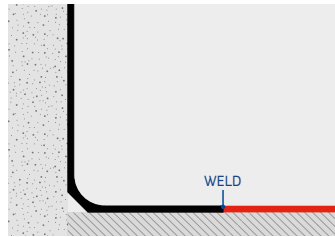

SET-IN SKIRTING

To cover the join between floor and wall, with a sealed, welded join to the vinyl or lino flooring material.

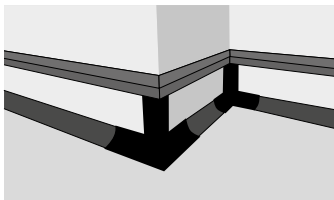

CCFM1 & CCFM2 FLOORMITRES

Internal or external corners to make the fitting of vinyl around corners easier, quicker and smoother.

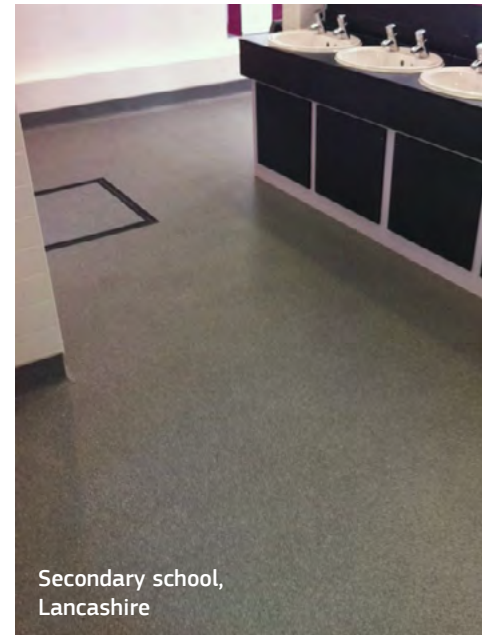

Secondary school,
Lancashire

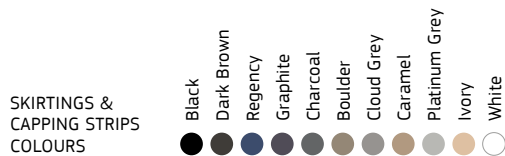

TRANSITIONS

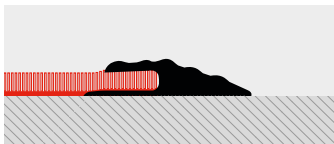

FLOOR TRIMS

To cover floorcovering edges to reduce the risk of tripping & help prevent damage to flooring material.

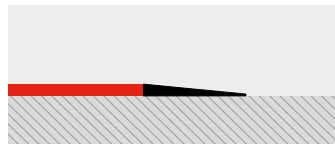

PVC DIMINISHING STRIPS

Creates bevelled edged finish to flooring to protect damage to flooring at junction.

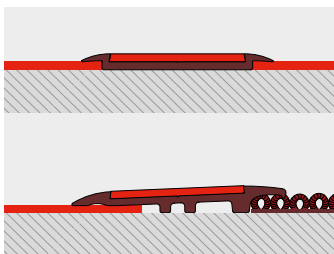

PVC TRANSITION STRIPS

uPVC channel with separate tread both available in a range of colours.

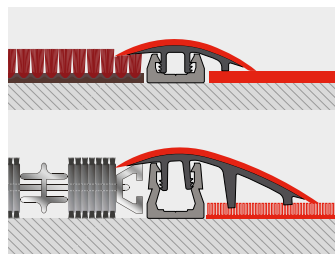

TOPCLIP

A two-piece floor trim system to cover joins between all gauges of floorcoverings, with tops available in a wide range of slip-resistant colours.



School library,
London

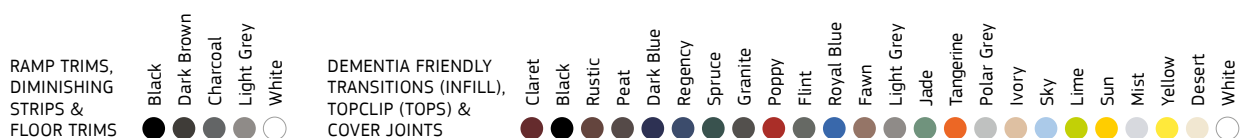

STAIRWAY SPECIFICATION & BUILDING REGULATIONS

“Stairs, ladders and ramps shall be designed constructed and installed as to be safe for people moving between different levels in or about the building.”

– from Building Regulation Document K, 2013, Schedule 1

This overall statement leads to five documents, which give guidance for the design of stairs (and associated Stair Nosings) for use in buildings with public or shared use:

1. Building Regulation Document K: Protection from falling
2. Building Regulation Document M: Access to and use of buildings
3. BS 8300-2:2018: Design of an accessible and inclusive built environment. Buildings. Code of practice.
4. BS 9266:2013: Design of accessible and adaptable general needs housing
5. BS 5395-1:2010: Stairs, Ladders and Walkways
6. BS 5395-2:1984: Code of practice for the design of helical and spiral stairs
7. Building Research Information Paper – IP15/03: Proprietary nosings for non-domestic stairs

These documents indicate the following best practice recommendations and guidelines for Stair Nosing specification.

A. THE RECOMMENDED DIMENSIONS OF A STAIR NOSING:

BR (K&M), BS8300, BS9266 & BS5395

BR K, BS8300, BS9266 and BS5395 state the tread should measure between 50–65 mm and the riser 30–55 mm. BR K&M refer to both tread and riser as being 55 mm. This apparent difference can be reconciled by specifiers and contractors since both sets of guidance are correct. The principle requirement is that the nose of a step is clearly defined, and a proprietary stair nosing with any of these dimensions can achieve this. Quantum Flooring Solutions has a wide selection of Stair Nosings which have these dimensions.

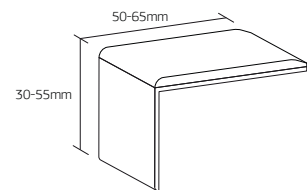

B. THE RECOMMENDED LIGHT REFLECTANCE VALUE (LRV) COLOUR OF A STAIR NOSING:

BR (K&M), BS8300, BS9266 & BS5395

The colour of the Stair Nosing is required to differ from that of the floorcovering. Every colour has a LRV between 0 (Black) and 100 (White). There should be at least 30 points difference between the Stair Nosing LRV and the floorcovering, e.g. if the floorcovering has a LRV of 50, then the Stair Nosing should have a LRV of between 0–20 or 80–100.

This creates a 'ladder effect' which helps the partially sighted when ascending or descending stairs.

The Quantum Flooring Solutions range of tread and channel (UPVC) colours have LRVs ranging from 5 to 81.

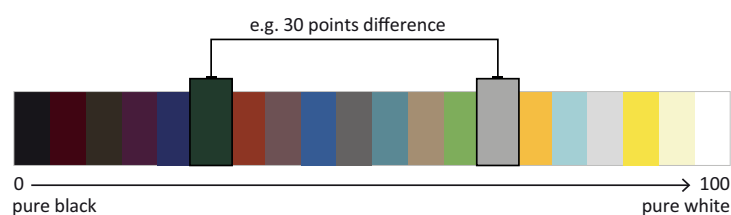

C. THE RECOMMENDED SLIP RESISTANCE OF A STAIR NOSING FOR THE ENVIRONMENT:

BR M, BS8300 & BS5395

The slip resistance of the tread material used in a Stair Nosing is an important element for the safety and performance of stairs. There are two traditional tests that can be carried out to determine the slip resistance of a flooring material. The pendulum test (PTV) and a surface micro roughness measurement (Rz). Either of these can be used to give an indication of the slip resistance of a material.

Quantum Flooring Solutions' PVC tread material has been laboratory tested and has a PTV reading greater than 36 and a micro roughness reading, taken off new and used treads, of >20 Rz in both wet and dry conditions. Both these results classify the PVC tread material as being of a 'low slip potential' or risk.

D. THE RECOMMENDED COVERAGE OF THE TREAD MATERIAL ON A STAIR NOSING:

IP 15/06

The tread is the surface of the Stair Nosing which receives ascending or descending footfall. The Stair Nosing tread material should extend to the front edge to the point at which it meets the vertical face to minimise the risk of a slip in descent. Every profile within the Quantum Flooring Solutions' Q-Range of Stair Nosings meets this point of guidance.

E. OTHER CONSIDERATIONS:

There are a number of other considerations for steps and Stair Nosings that should be borne in mind when looking to create safe stairs that achieve good practice guidelines.

- I. Bull nose steps: These can create a trip hazard to partially sighted users, who use their foot to find the nose of the step in ascent.
- II. Open riser steps: These again create a trip hazard and it is not possible to get a LRV contrast on the open riser.
- III. Shiny metal Stair Nosings: These can create glare in artificial light or direct sunlight.
- IV. Double channel Stair Nosings: Technically, double channel nosings are too wide to meet the 50–65 mm width set out in Building Regulations parts M and K. However, if there is a wide going of step (300 mm+) a double channel stair nosing can be used as long as a clear ladder effect is created when descending a stairway. As an alternative to double channel nosings, a stair nosing such as Q-Range Wide allows for a full band of colour on the tread while offering a similar surface area.

LRVS IN BRITISH STANDARDS 8300-2:2018

BS8300-2:2018 – 11.1 Visual Characteristics

Mirrored, high gloss or very shiny surface finishes should be avoided for large areas, e.g. floor, wall, counter, worktop, door and ceiling surfaces.

Differences in LRV should be used to assess the degree of visual contrast between surfaces such as floors, walls, doors and ceilings and between key fittings/fixtures and surrounding surfaces.

The LRV of a wall should be 30 points different from that of the ceiling and of the floor. To avoid giving the wrong impression about the size of a room, skirtings should have the same LRV as the wall so that the junction between the skirting and the floor marks the extent of the room, except where coved skirtings are used, where the skirting should have the same LRV as the floor and should extend not more than 100 mm above finished floor level.

–BS 8300-2:2018 pp 52–53

SERVICES

Quantum Flooring products have industry-leading guarantees, so you know your installation will last. They are also recyclable.



SITE SURVEY VISITS:

Need help on site? Arrange a site survey with Quantum Flooring for free.



MEASURE & CUTS SERVICE:

Available for all Quantum Flooring Stair Nosings and Entrance Matting.



SUPPLY & FIT SERVICE:

Available for all Quantum Flooring Entrance Matting.

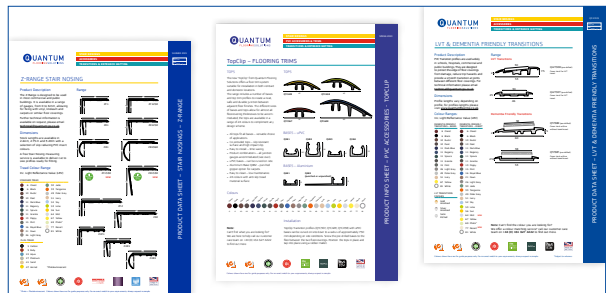

TECHNICAL PRODUCT DATA SHEETS:

All products have both product data sheets and safety data sheets available, easily accessible via quantumflooring.co.uk.



TECHNICAL ADVICE:

A dedicated technical support email is available:
technical@quantum-ps.co.uk.

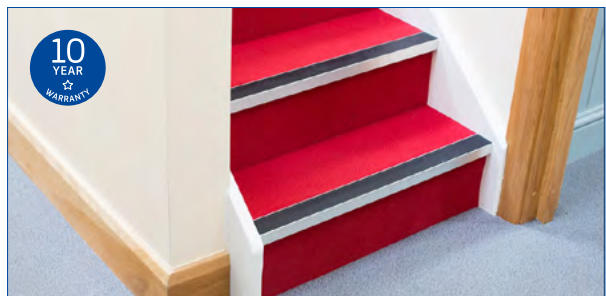

10-YEAR PRODUCT WARRANTIES:

For extra peace of mind Quantum Flooring offer 10 year project product warranties – subject to project registration.

SUPPORT

Quantum Flooring offer industry leading support, so you know you'll be able to get the correct product and information for your project. Quantum Flooring products help to meet Building Regulations, create safe environments and reduce the risk of slips, trips and falls.



CPD:

Learn how to correctly specify safe stairs and safe entrances with market-leading RIBA CPDs.

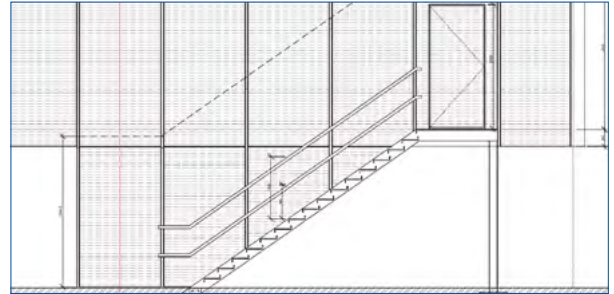

SPECIFICATION DETAILS:

All products can be specified through both NBS Source & SpecifiedBy.

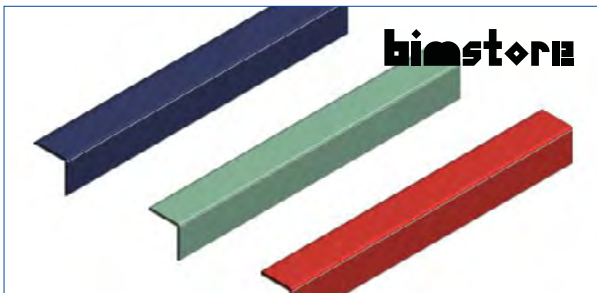

BIM OBJECTS:

A range of Quantum Flooring Solutions' products have BIM objects that can be found in both the National BIM Library & BIMStore.

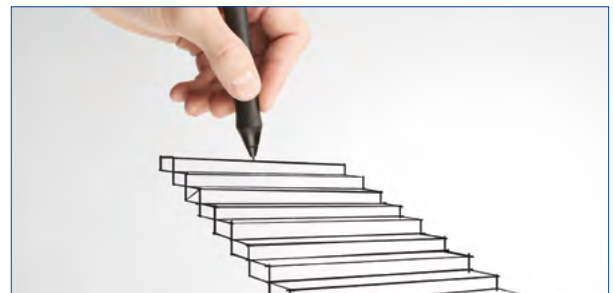

SPECIFICATION SUPPORT:

Quantum Flooring is a one stop shop for all contract flooring accessories.

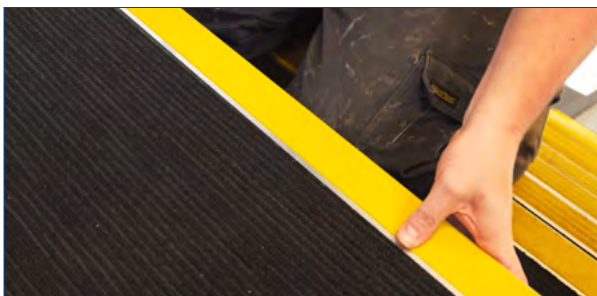

INSTALLATION & CLEANING GUIDES:

Both PDF and video fitting and cleaning guides are available for all Quantum Flooring products, meaning contractors can access step by step fitting guides and quickly watch fitting and cleaning videos.

NEXT STEPS:

Visit quantumflooring.co.uk or
call **+44 (0) 161 627 4222**

for more information and product
selection support.

STAIR NOSINGS

ACCESSORIES

TRANSITIONS & ENTRANCE MATTING

QUANTUM
FLOORINGSOLUTIONS

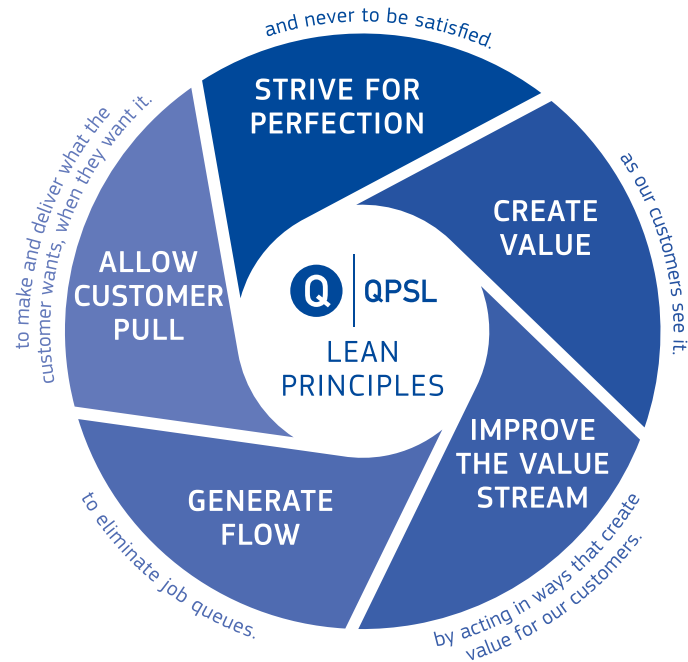

FOR SALES & TECHNICAL SUPPORT CALL:

+44 (0) 161 627 4222



Quantum Profile Systems Ltd
Salmon Fields, Royton, Oldham, OL2 6JG, UK

tel: +44 (0) 161 627 4222

info@quantumflooring.co.uk quantumflooring.co.uk

@QuantumFlooring

QUANTUM
FLOORINGSOLUTIONS

DACATIE
GREEN BUILDING SOLUTIONS

Q wood
BEAD INNOVATION

Q LEANSOLUTIONS
INNOVATIVE PROFILE SUPPLY

PART OF



QPSL

LEAN, GREEN, SAFE & CLEAN

At QPSL we strive for continuous improvement in our environmental, health and safety management systems and in the environmental quality of our products, processes and services.

Details correct at time of publication but please visit the website for the latest product information.